



Luis López
Casado

CENTURY 21.

Seven

ID: 23323
luis.lopez@c21.com.py
+595981874605



Condominium for Sale

Jacaranda esq Las Bahuinas San Lorenzo, Central



Sale: US\$ 95,500

Property type: Condominium

Operation: Sale

- Land: 86.8 sqm
- Building: 86.8 sqm
- Bedrooms: 3
- Bathrooms: 2
- Stories: 3
- Kitchen: Full kitchen
- Land: regular
- Condition: New
- Floor number: 1
- Number Of Houses: 21
- Construction Quality: High
- Office area: 2
- environments: 5

- Pets Allowed
- Área Social
- Vista Panorámica
- Tipo Orientación: Sur

- Nombre desarrolladora: GEAR SRL
- Finishes: AA

- Baño Privado
- Área de Servicio
- school
- Estilo de Vida: Ciudad

- Construction status: En Finalización
- Building type: Mixto

- Equipped kitchen
- Aire Acondicionado
- Estación Autobus
- Total de Departamentos por Piso: 7
- Profitable Construction Area: 86

- Lavadora
- Centro Comercial
- Tipo Vista: Avenida
- Nombre del edificio: EDIFICIO BAHAMAS
- Year of construction: 2024

Property status

State: New

Age: 2024

Description

Bahamas Building, located in the City of San Lorenzo, is positioned a few blocks from the Hospital de Clínicas, Universidad Nacional de Asunción, Shopping Pinedo, supermarkets and other shops, just 10 minutes from Asunción.

3 bedroom apartment – 86.62m²

Located on the 1st floor – 1B

Equipped kitchen

Air-conditioning

Living room

3 rooms

2 bathrooms

Balcony

Amenities:

Panoramic Terrace

Grill

Gym

Green areas

Location: <https://maps.app.goo.gl/jF2xYd4b7ZSqrEUA>

We have units:

Studio apartment

1 Bedroom

2 bedrooms

3 bedrooms

Location

Jacaranda esq Las Bahuinas , San Lorenzo, Central

References



Photo Catalog

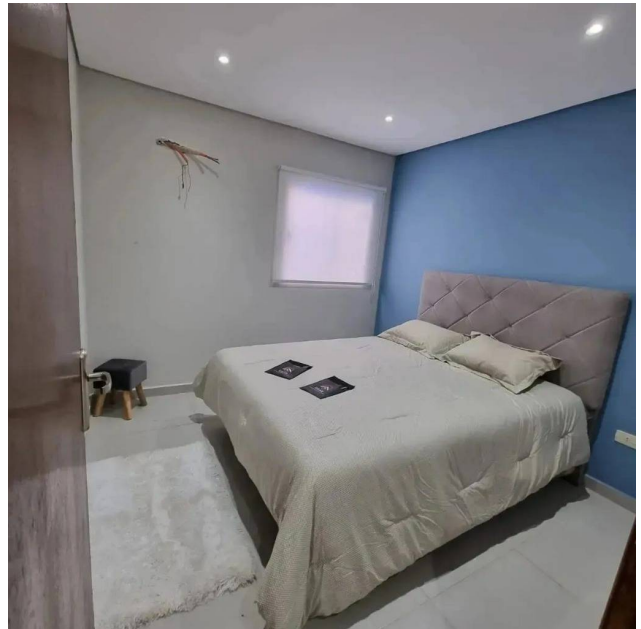
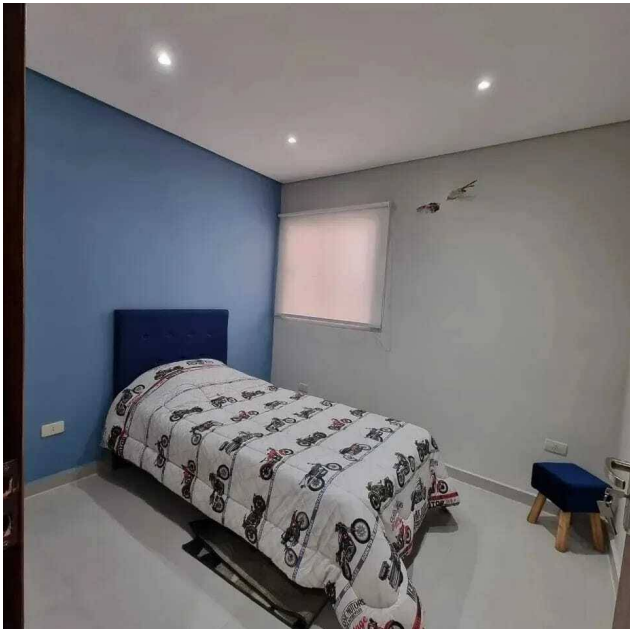
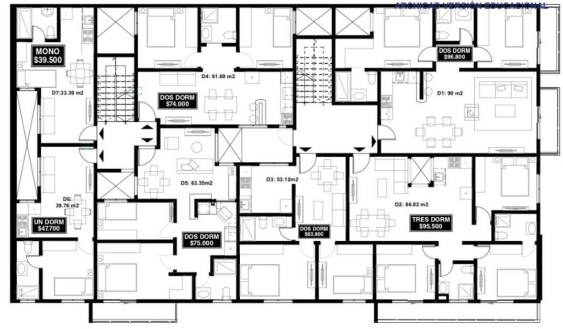

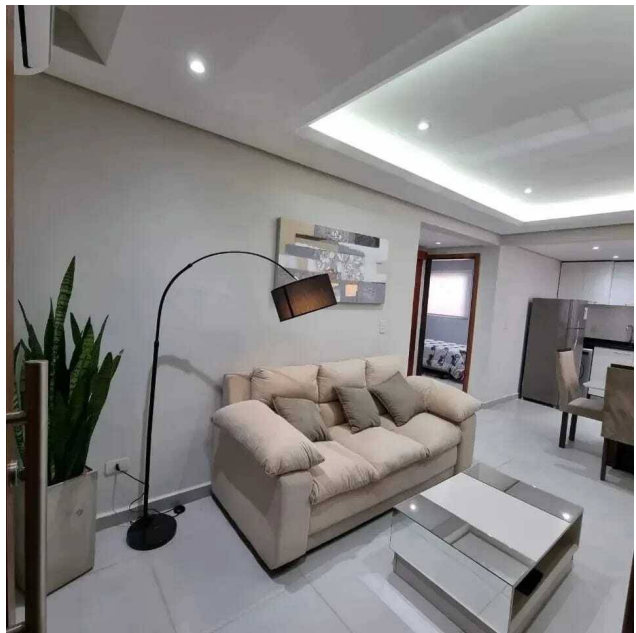

Dr. Bernardino Caballero 1240 entre Lillo y Teniente Vera, Ycuá Satí, Asunción
T +595 987 290003 | seven@c21.com.py | www.century21.com.py

Property subject to availability.

Price subject to change without notice.

The sending of this file does not commit the parties to the subscription of any legal document. The information and measurements are approximate and must be confirmed with the relevant documentation.

